# (17) Vredeswens / Vredeskus

P: Vrede aan allen

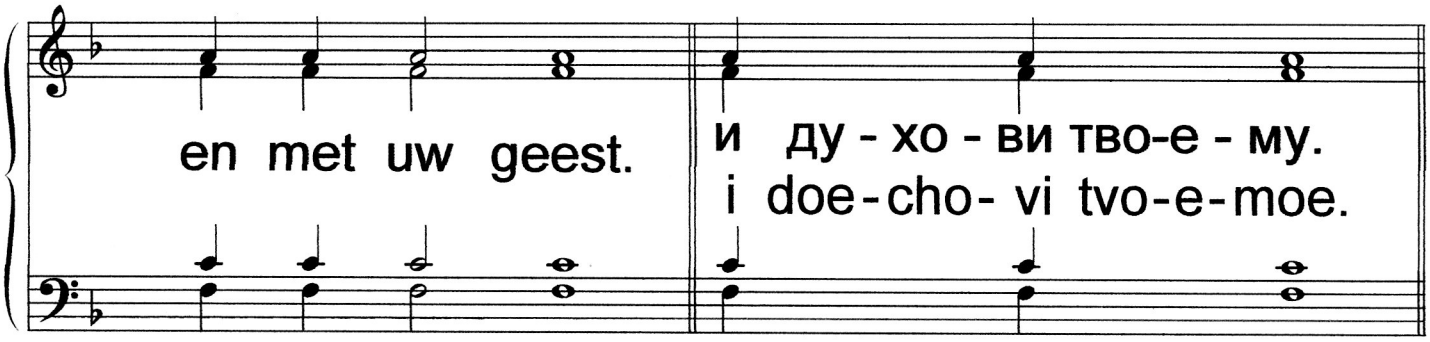

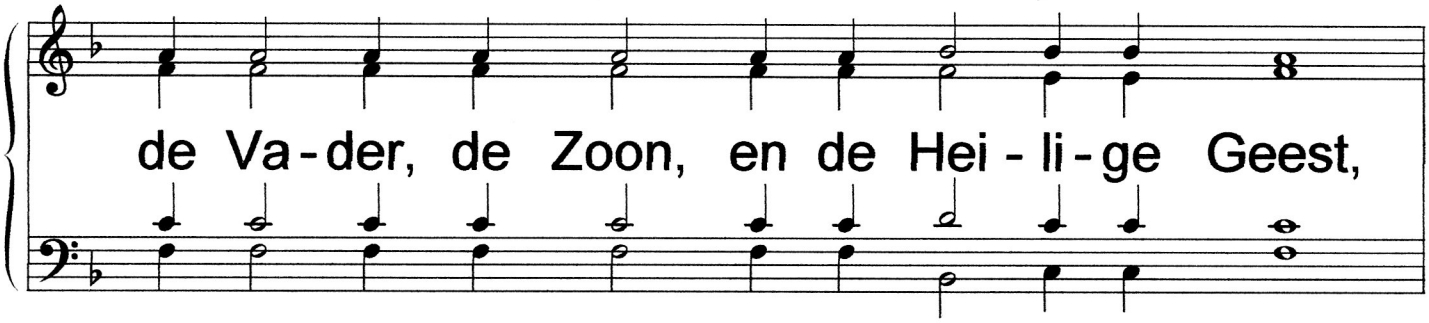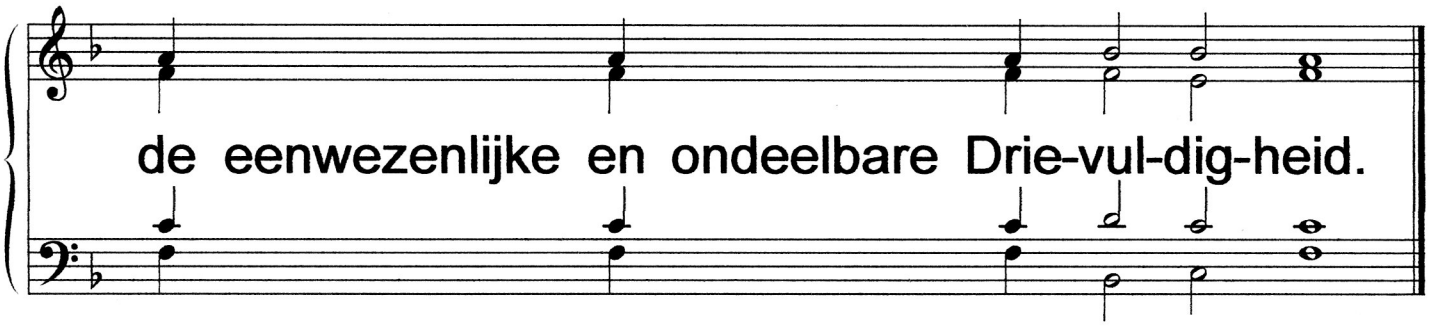
P: Laat ons elkander beminnen, om in eendracht te belijden: